Heathcote_03_201#6000.tif

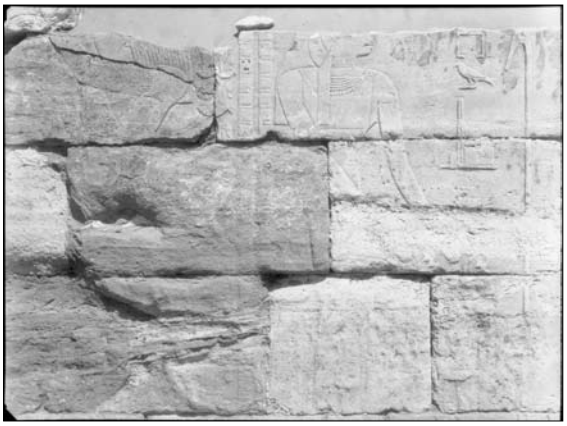

Heathcote_03_202#6000.tif

Heathcote_03_203#6000.tif

Heathcote_03_204#6000.tif

Heathcote_03_205#6000.tif

Heathcote_03_206#6000.tif

ALL IMAGES © GRIFFITH INSTITUTE

Heathcote_03_207#6000.tif

Heathcote_03_210#6000.tif

Heathcote_03_211#6000.tif

Heathcote_03_212#6000.tif

Heathcote_03_213#6000.tif

Heathcote_03_214#6000.tif

ALL IMAGES © GRIFFITH INSTITUTE

Heathcote_03_215#6000.tif

Heathcote_03_216#6000.tif

Heathcote_03_217#6000.tif

Heathcote_03_218#6000.tif

Heathcote_03_220#6000.tif

Heathcote_03_221#6000.tif

ALL IMAGES © GRIFFITH INSTITUTE

Heathcote_03_222#6000.tif

Heathcote_03_223#6000.tif

Heathcote_03_224#6000.tif

Heathcote_03_225#6000.tif

Heathcote_03_226#6000.tif

Heathcote_03_227#6000.tif

ALL IMAGES © GRIFFITH INSTITUTE

Heathcote_03_228#6000.tif

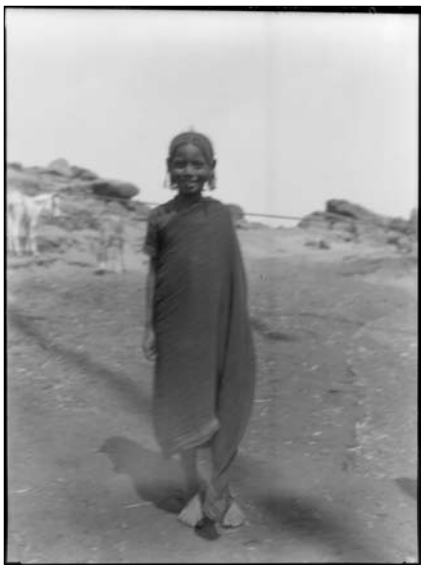

Heathcote_03_229#6000.tif

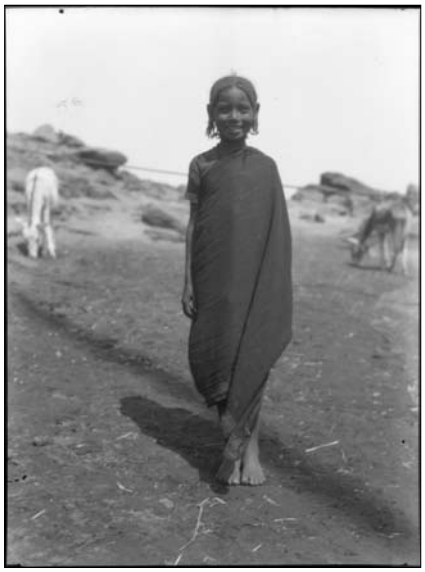

Heathcote_03_230#6000.tif

Heathcote_03_231#6000.tif

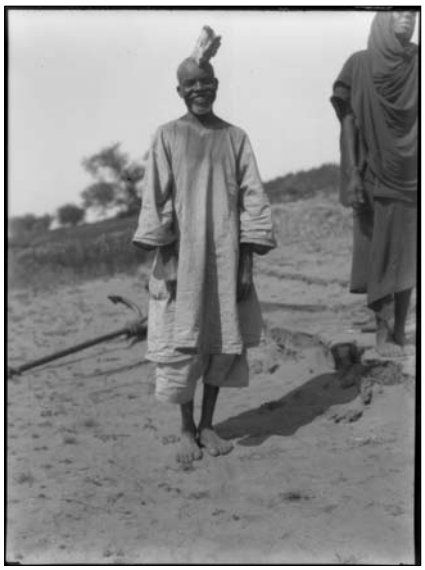

Heathcote_03_232#6000.tif

Heathcote_03_233#6000.tif

ALL IMAGES © GRIFFITH INSTITUTE

Heathcote_03_234a#6000.tif

Heathcote_03_235#6000.tif

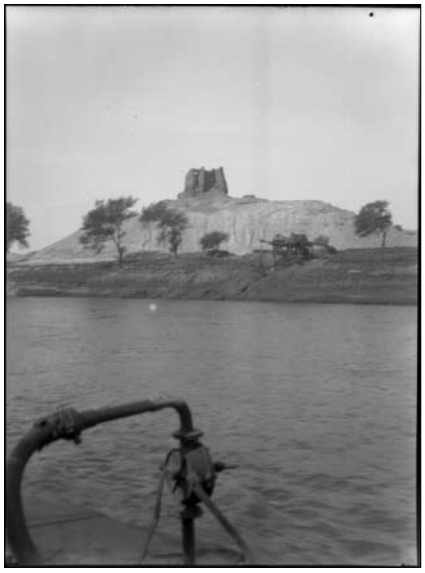

Heathcote_03_236#6000.tif

Heathcote_03_237#6000.tif

Heathcote_03_238#6000.tif

Heathcote_03_239#6000.tif

ALL IMAGES © GRIFFITH INSTITUTE

Heathcote_03_240#6000.tif

Heathcote_03_241#6000.tif

Heathcote_03_242#6000.tif

Heathcote_03_243#6000.tif

Heathcote_03_244#6000.tif

Heathcote_03_245#6000.tif

ALL IMAGES © GRIFFITH INSTITUTE

Heathcote_03_246#6000.tif

Heathcote_03_247#6000.tif

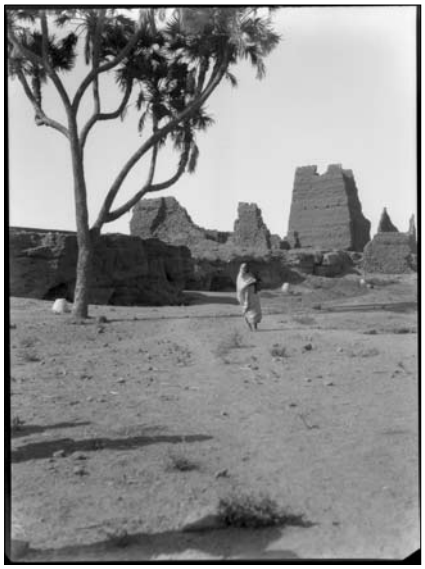

Heathcote_03_249#6000.tif

Heathcote_03_250a#6000.tif

Heathcote_03_251#6000.tif

Heathcote_03_252#6000.tif

ALL IMAGES © GRIFFITH INSTITUTE

Heathcote_03_253#6000.tif

Heathcote_03_254#6000.tif

Heathcote_03_255#6000.tif

Heathcote_03_256#6000.tif

Heathcote_03_257#6000.tif

Heathcote_03_258#6000.tif

ALL IMAGES © GRIFFITH INSTITUTE

Heathcote_03_259#6000.tif

Heathcote_03_260#6000.tif

Heathcote_03_261#6000.tif

Heathcote_03_263#6000.tif

Heathcote_03_264#6000.tif

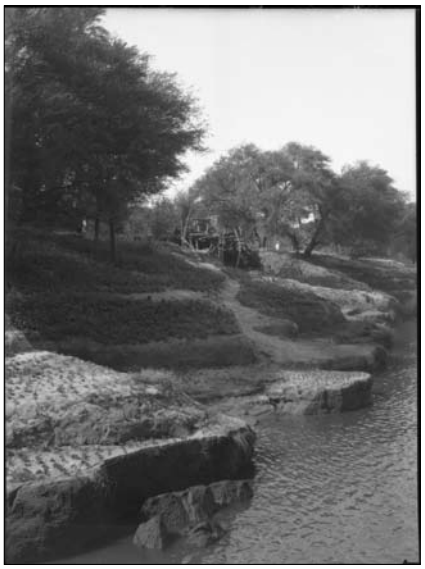

Heathcote_03_265#6000.tif

ALL IMAGES © GRIFFITH INSTITUTE

Heathcote_03_266#6000.tif

Heathcote_03_267#6000.tif

Heathcote_03_268#6000.tif

Heathcote_03_269#6000.tif

Heathcote_03_270#6000.tif

Heathcote_03_271#6000.tif

ALL IMAGES © GRIFFITH INSTITUTE

Heathcote_03_272#6000.tif

Heathcote_03_273#6000.tif

Heathcote_03_274#6000.tif

Heathcote_03_275#6000.tif

Heathcote_03_276#6000.tif

Heathcote_03_277#6000.tif

ALL IMAGES © GRIFFITH INSTITUTE

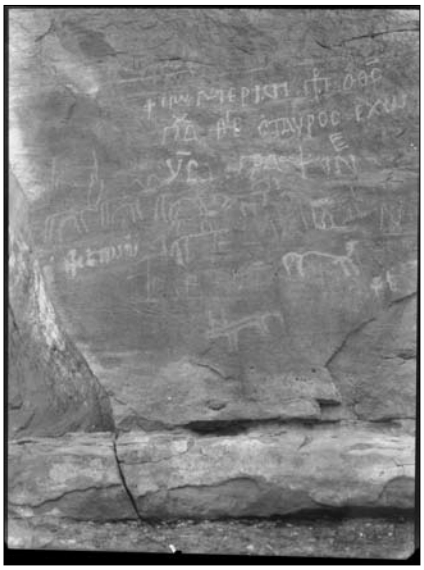

Heathcote_03_278#6000.tif

Heathcote_03_279#6000.tif

Heathcote_03_280#6000.tif

Heathcote_03_281#6000.tif

Heathcote_03_282#6000.tif

Heathcote_03_283#6000.tif

ALL IMAGES © GRIFFITH INSTITUTE

Heathcote_03_284#6000.tif

Heathcote_03_286#6000.tif

Heathcote_03_287#6000.tif

Heathcote_03_288#6000.tif

Heathcote_03_289#6000.tif

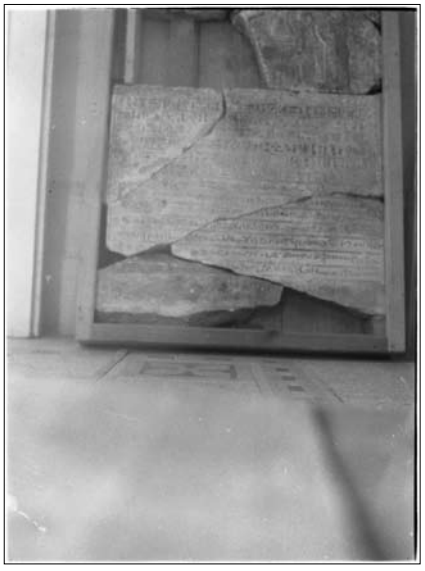

Heathcote_03_290a#6000.tif

ALL IMAGES © GRIFFITH INSTITUTE

Heathcote_03_290b#6000.tif

Heathcote_03_290c#6000.tif

Heathcote_03_291a#6000.tif

Heathcote_03_292#6000.tif

ALL IMAGES © GRIFFITH INSTITUTE

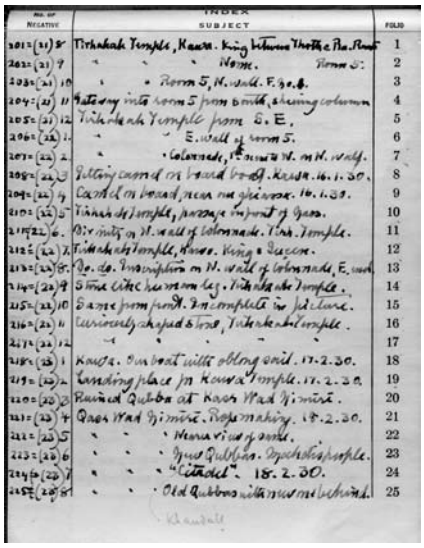

No. of Negative	Subject	Folio
2031=(21) 8	Tithakah Temple, Karnak. King between Thothmes & Ra. Room	1
2032=(21) 9	" " " Room. Room 5.	2
2033=(21) 10	" " Room 5, N. wall. F. 40.	3
2034=(21) 11	Gateway into room 5 from south, showing column	4
2035=(21) 12	Tithakah Temple from S. E.	5
2036=(22) 1	" " E. wall of room 5.	6
2037=(22) 2	" " Colonnade, 1st room N. on W. wall.	7
2038=(22) 3	Putting carved on board to go. Karnak. 16.1.30.	8
2039=(22) 4	Carved on board, near the grievance. 16.1.30.	9
2040=(22) 5	Tithakah Temple, passage in front of Gate.	10
2041=(22) 6	Bit mitty on N. wall of Colonnade. Tith. Temple.	11
2042=(22) 7	Tithakah Temple, Karnak. King & Queen.	12
2043=(22) 8	Do. do. Inscription on N. wall of Colonnade, E. end	13
2044=(22) 9	Stone cutter hieroglyphs. Tithakah Temple.	14
2045=(22) 10	Same from north. Incomplete in picture.	15
2046=(22) 11	Curiously shaped stone, Tithakah Temple.	16
2047=(22) 12	" " " "	17
2048=(23) 1	Kaura. Our boat with oblong sail. 17.2.30.	18
2049=(23) 2	Landing place for Kaura Temple. 17.2.30.	19
2050=(23) 3	Painted Qubba at Kaus Wad Nimirí.	20
2051=(23) 4	Qaus Wad Nimirí. Rope making. 18.2.30.	21
2052=(23) 5	" " Hence view of gorge.	22
2053=(23) 6	" " Qubba. Dervishes people.	23
2054=(23) 7	" " "Citadel". 18.2.30.	24
2055=(23) 8	" " Old Qubbas with new one behind.	25

Heathcote_03_Index_p1#6000.tif

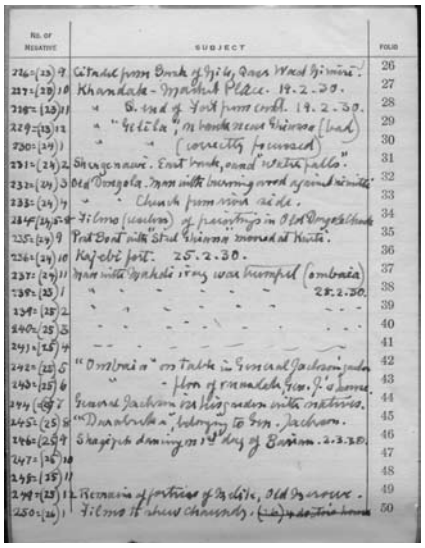

No. of Negative	Subject	Folio
2056=(23) 9	Citadel from Bank of Nile, Qaus Wad Nimirí.	26
2057=(23) 10	Khandaka - Mahdi's Place. 19.2.30.	27
2058=(23) 11	" S. end of West from north. 19.2.30.	28
2059=(23) 12	" "Felela", on bank near Shiwa (boat)	29
2060=(24) 1	" " (correctly focussed)	30
2061=(24) 2	Shargenawi. East bank, road "Wetta pallo."	31
2062=(24) 3	Old Dongola. Man with burning wood in ground in middle	32
2063=(24) 4	" " Church from west side.	33
2064=(24) 5-8	Films (wallows) of paintings in Old Dongola Church	34
2065=(24) 9	Post Boat with "Stud" Shiwa moored at Kurti.	35
2066=(24) 10	Kafebi fort. 25.2.30.	36
2067=(24) 11	Man with Nyahali ring, war trumpet (ombaia)	37
2068=(25) 1	" " " " " 25.2.30.	38
2069=(25) 2	" " " " "	39
2070=(25) 3	" " " " "	40
2071=(25) 4	" " " " "	41
2072=(25) 5	"Ombaia" on table in General Jackson's garden	42
2073=(25) 6	" " - Plan of Ramadah, Gen. J.'s house	43
2074=(25) 7	General Jackson in his garden with natives.	44
2075=(25) 8	"Dnaabrika", belonging to Gen. Jackson.	45
2076=(25) 9	Shagiyah dancing on 3rd day of Bairam. 2.3.30.	46
2077=(25) 10		47
2078=(25) 11		48
2079=(25) 12	Remains of portico of Debeika, Old Dongola.	49
2080=(26) 1	Films of church, Dongola.	50

Heathcote_03_Index_p2#6000.tif

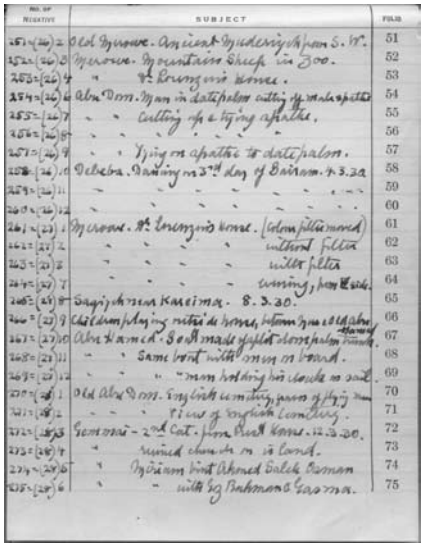

No. of Negative	Subject	Folio
2081=(26) 2	Old Dongola. Ancient Nubian pottery from S. W.	51
2082=(26) 3	Dongola. Mountain sheep in zoo.	52
2083=(26) 4	" Mr. Bourgoin's house.	53
2084=(26) 5	Abu Dom. Man in date palm cutting off make apatha	54
2085=(26) 6	" " Cutting off & tying apatha.	55
2086=(26) 7	" " " " "	56
2087=(26) 8	" " Tying on apatha to date palm.	57
2088=(26) 9	Debeba. Dancing on 3rd day of Bairam. 4.3.30.	58
2089=(26) 10	" " " " " "	59
2090=(26) 11	" " " " " "	60
2091=(26) 12	Dongola. Mr. Bourgoin's house. (colonnade removed)	61
2092=(27) 1	" " " without filter	62
2093=(27) 2	" " " with filter	63
2094=(27) 3	" " " running, from W. side.	64
2095=(27) 4	Sagiyah near Kareima. 8.3.30.	65
2096=(27) 5	Children playing outside house, between Dongola & Old Abu Hamed	66
2097=(27) 6	Abu Hamed. Soft made of pallet stem palm (Doum)	67
2098=(27) 7	" " Same boat with man on board.	68
2099=(27) 8	" " " " man holding his cloak on sail	69
2100=(27) 9	Old Abu Dom. English cemetery, grave of Haig Mac	70
2101=(27) 10	" " View of English cemetery.	71
2102=(27) 11	Semna - 2nd Cat. from Rest House. 12.3.30.	72
2103=(27) 12	" ruined church on island.	73
2104=(27) 1	Nyiriam Wat Ahmed Salih Osman	74
2105=(27) 2	" " with big Bahmon & Karma.	75

Heathcote_03_Index_p3#6000.tif

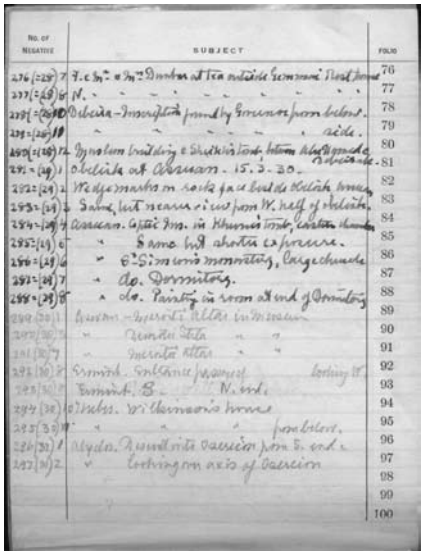

No. of Negative	Subject	Folio
2106=(27) 3	Semna - Mr. Dunbar at tea outside Semna Rest house	76
2107=(27) 4	N. " " " " " "	77
2108=(27) 5	Debeika - Inscription found by Gruner from behind.	78
2109=(27) 6	" " " " " side.	79
2110=(27) 7	Nyalam building & Shekhiah tomb, between Abu Hamed & Debeika	80
2111=(27) 8	Debeika at Abuzam. 15.3.30.	81
2112=(27) 9	Wadjemarba on south face but of Debeika tomb	82
2113=(27) 10	Same, but means view from W. half of Debeika.	83
2114=(27) 11	Abuzam. Great tomb. in Khurmis tomb, within chamber	84
2115=(27) 12	" Same but shorter exposure.	85
2116=(28) 1	" E. Simeon's monastery, large church	86
2117=(28) 2	" do. Dormitory.	87
2118=(28) 3	" do. Painting in room at end of Dormitory	88
2119=(28) 4	Kurum - Mosque. Altar in mosque	89
2120=(28) 5	" Painted Tablets " "	90
2121=(28) 6	" Painted Altar " "	91
2122=(28) 7	Sennit. Sultanate Jamaiyah looking N.	92
2123=(28) 8	Sennit. S. " N. end.	93
2124=(28) 9	Wadi Halfa. Wi Khamis house	94
2125=(28) 10	" " " problem.	95
2126=(28) 11	Abydos. Pyramidal tomb of Dagerion from S. end.	96
2127=(28) 12	" looking on axis of Dagerion	97
		98
		99
		100

Heathcote_03_Index_p4#6000.tif

ALL IMAGES © GRIFFITH INSTITUTE