Heathcote_04_01#6000.tif

Heathcote_04_02#6000.tif

Heathcote_04_04#6000.tif

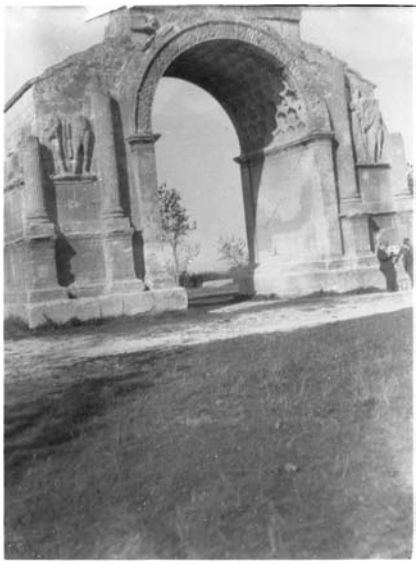

Heathcote_04_05#6000.tif

Heathcote_04_06#6000.tif

Heathcote_04_07#6000.tif

ALL IMAGES © GRIFFITH INSTITUTE

Heathcote_04_08#6000.tif

Heathcote_04_09#6000.tif

Heathcote_04_10#6000.tif

Heathcote_04_11#6000.tif

Heathcote_04_13#6000.tif

Heathcote_04_14#6000.tif

ALL IMAGES © GRIFFITH INSTITUTE

Heathcote_04_15#6000.tif

Heathcote_04_16#6000.tif

Heathcote_04_17#6000.tif

Heathcote_04_18#6000.tif

Heathcote_04_19#6000.tif

Heathcote_04_20#6000.tif

ALL IMAGES © GRIFFITH INSTITUTE

Heathcote_04_21#6000.tif

Heathcote_04_22#6000.tif

Heathcote_04_23#6000.tif

Heathcote_04_24#6000.tif

Heathcote_04_25#6000.tif

Heathcote_04_26#6000.tif

ALL IMAGES © GRIFFITH INSTITUTE

Heathcote_04_27#6000.tif

Heathcote_04_28#6000.tif

Heathcote_04_29#6000.tif

Heathcote_04_30#6000.tif

Heathcote_04_31#6000.tif

Heathcote_04_32#6000.tif

ALL IMAGES © GRIFFITH INSTITUTE

Heathcote_04_33#6000.tif

Heathcote_04_34#6000.tif

Heathcote_04_35#6000.tif

Heathcote_04_36#6000.tif

Heathcote_04_37#6000.tif

Heathcote_04_38#6000.tif

ALL IMAGES © GRIFFITH INSTITUTE

Heathcote_04_39#6000.tif

Heathcote_04_40#6000.tif

Heathcote_04_41#6000.tif

Heathcote_04_42#6000.tif

Heathcote_04_43#6000.tif

Heathcote_04_44#6000.tif

ALL IMAGES © GRIFFITH INSTITUTE

Heathcote_04_45#6000.tif

Heathcote_04_46#6000.tif

Heathcote_04_47#6000.tif

Heathcote_04_49#6000.tif

Heathcote_04_51#6000.tif

Heathcote_04_52#6000.tif

ALL IMAGES © GRIFFITH INSTITUTE

Heathcote_04_53#6000.tif

Heathcote_04_54#6000.tif

Heathcote_04_55#6000.tif

Heathcote_04_56#6000.tif

Heathcote_04_57#6000.tif

Heathcote_04_58#6000.tif

ALL IMAGES © GRIFFITH INSTITUTE

Heathcote_04_59#6000.tif

Heathcote_04_60#6000.tif

Heathcote_04_61#6000.tif

Heathcote_04_62#6000.tif

Heathcote_04_64#6000.tif

Heathcote_04_65#6000.tif

ALL IMAGES © GRIFFITH INSTITUTE

Heathcote_04_66#6000.tif

Heathcote_04_67#6000.tif

Heathcote_04_68#6000.tif

Heathcote_04_69#6000.tif

Heathcote_04_70#6000.tif

Heathcote_04_71#6000.tif

ALL IMAGES © GRIFFITH INSTITUTE

Heathcote_04_72#6000.tif

Heathcote_04_73#6000.tif

Heathcote_04_74#6000.tif

Heathcote_04_75#6000.tif

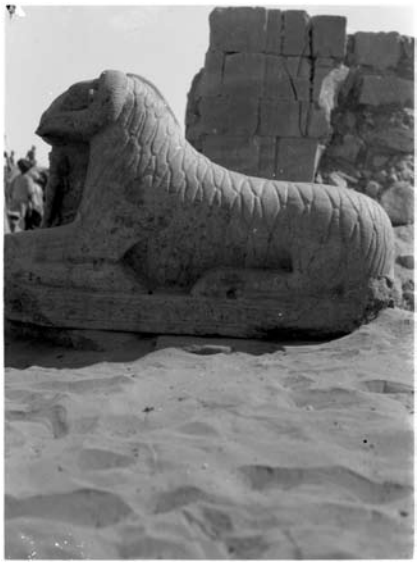

Heathcote_04_76#6000.tif

Heathcote_04_78#6000.tif

ALL IMAGES © GRIFFITH INSTITUTE

Heathcote_04_79#6000.tif

Heathcote_04_80#6000.tif

Heathcote_04_81#6000.tif

Heathcote_04_82#6000.tif

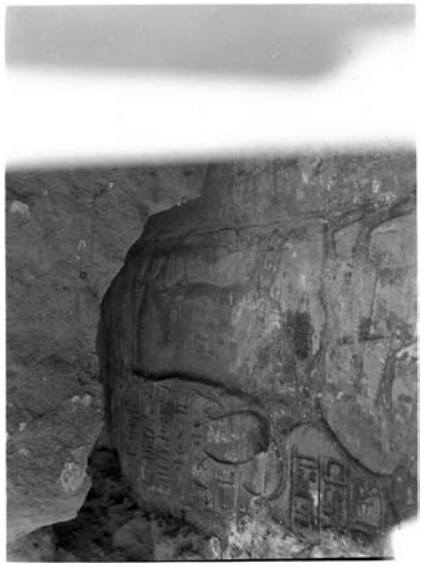

Heathcote_04_83#6000.tif

Heathcote_04_84#6000.tif

ALL IMAGES © GRIFFITH INSTITUTE

Heathcote_04_85#6000.tif

Heathcote_04_86#6000.tif

Heathcote_04_87#6000.tif

Heathcote_04_88#6000.tif

Heathcote_04_89#6000.tif

Heathcote_04_90#6000.tif

ALL IMAGES © GRIFFITH INSTITUTE

Heathcote_04_91#6000.tif

Heathcote_04_92#6000.tif

Heathcote_04_93#6000.tif

Heathcote_04_94#6000.tif

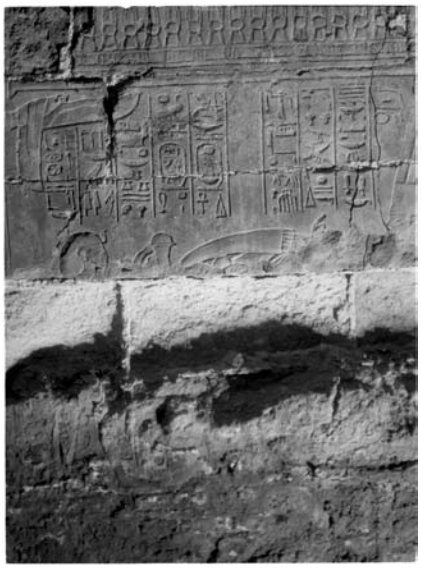

Heathcote_04_95#6000.tif

Heathcote_04_96#6000.tif

ALL IMAGES © GRIFFITH INSTITUTE

Heathcote_04_97#6000.tif

Heathcote_04_98#6000.tif

Heathcote_04_99#6000.tif

Heathcote_04_100#6000.tif

ALL IMAGES © GRIFFITH INSTITUTE

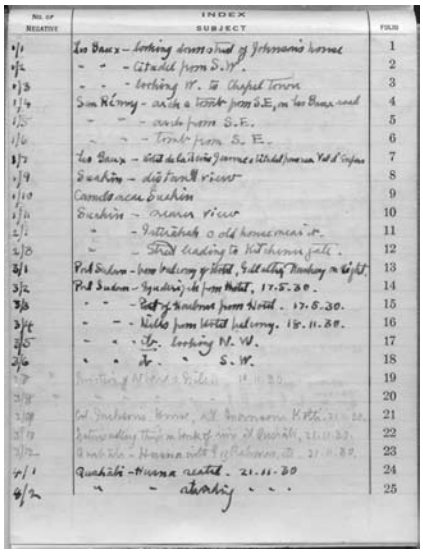

No. of Negative	Subject	Folio
1/1	Les Baux – looking down S. end of Johannis house	1
1/2	– – – Citadel from S.W.	2
1/3	– – – looking W. to Chapel Tower	3
1/4	Sam Hanny – with a donkey from S.E., on Les Baux road	4
1/5	– – – and from S.E.	5
1/6	– – – Tomb from S.E.	6
1/7	Les Baux – Hôtel de la Reine Jeanne & Hôtel Jean de Valdeyron	7
1/9	Dashur – distant view	8
1/10	Camels near Dashur	9
1/11	Dashur – near view	10
2/1	– – Pottahah & old homestead in	11
2/3	– – Street leading to Kot shoma gate	12
3/1	Port Said – from balcony of Hotel, Gallabiyeh Hanny on left	13
3/2	Port Said – Spading ship from Hotel, 17.5.30.	14
3/3	– – – Part of harbour from Hotel. 17.5.30.	15
3/4	– – – Nubs from Hotel balcony. 18.11.30.	16
3/5	– – – do. looking N.W.	17
3/6	– – – do. – S.W.	18
3/7	Unloading of Nile s. Nubia. 18.11.30.	19
3/8	– – –	20
3/9	Old Sudanese house, N.E. Khartoum. Kitchen. 21.11.30.	21
3/10	Gallabiyeh Thief in trunk of car of Quakibi, 21.11.30.	22
3/12	Camel ride – Hanna with Quakibi on Balcony, 21.11.30.	23
4/1	Quakibi – Hanna seated. 21.11.30	24
4/2	– – standing	25

Heathcote_04_Index_p1#6000.tif

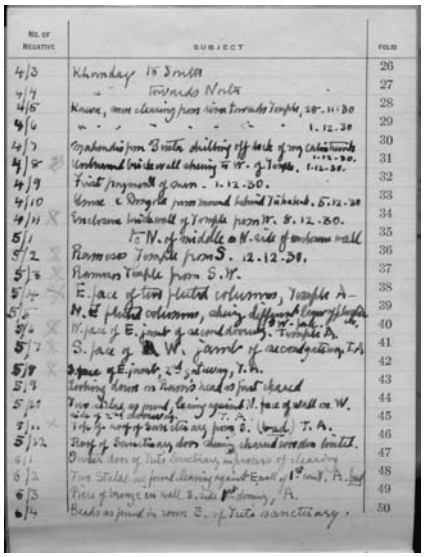

No. of Negative	Subject	Folio
4/3	Khonsu 15 Smith	26
4/4	– – Towards North	27
4/5	Kawa, view showing from river towards Temple, 28.11.30	28
4/6	– – – – – – 1.12.30	29
4/7	Napatan's from Barkal, shifting off block of my camera tripod 1.12.30.	30
4/8	Unknown building wall showing to W. of Temple. 1.12.30.	31
4/9	Front pylon wall of Gum. 1.12.30.	32
4/10	Kawa. Doorjamb from mound behind Tirhakah. 5.12.30	33
4/11	Sandstone building wall of Temple from W. 8.12.30.	34
5/1	To N. of middle on W. side of sandstone wall	35
5/2	Ramesses Temple from S. 12.12.30.	36
5/3	Ramses Temple from S.W.	37
5/4	E. face of two fluted columns, Temple A.	38
5/5	N. of fluted columns, showing different lines of flutes	39
5/6	W. face of E. jamb of second doorway, S.W. side. Temple A.	40
5/7	S. face of W. jamb of second doorway, T.A.	41
5/8	Space of E. jamb, 2nd doorway, T.A.	43
5/9	Looking down on Hawk's head on first shrine	43
5/10	Two tablets as found, leaning against N. face of wall on W. side of 2nd doorway. T.A.	44
5/11	Tablets as found leaning against S. (back) T.A.	45
5/12	Roof of Sanctuary, door showing shrine in window limited.	46
6/1	Outside door of Tuta sanctuary in process of cleaning	47
6/2	Two Stelae as found leaning against E. wall of 1st court. T.A.	48
6/3	Piece of lounge on wall S. side 1st doorway, T.A.	49
6/4	Beads as found in room E. of Tuta sanctuary.	50

Heathcote_04_Index_p2#6000.tif

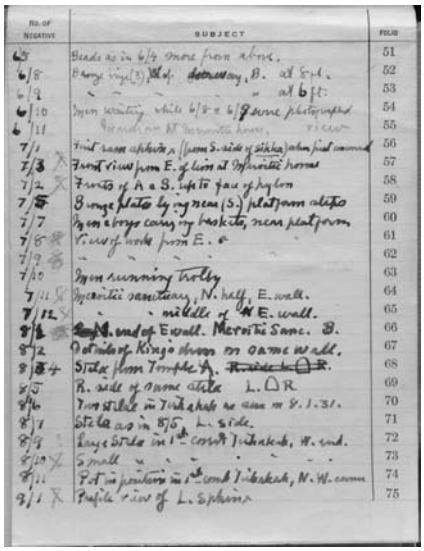

No. of Negative	Subject	Folio
6/5	Beads as in 6/4 more from above.	51
6/8	Bronze vessel (?) left of doorway, B. at 8 ft.	52
6/9	– – – – – – at 6 ft.	53
6/10	Men waiting while 6/8 & 6/9 were photographed	54
6/11	Hawk on N. Sanctuary house, view	55
7/1	First room of shrine, (from S. side of stelae) when first cleared	56
7/3	Front view from E. of lion at Infinite's house	57
7/2	Fronts of A & S. left to face of pylon	58
7/5	Bronze plate by big room (S.) platform altar	59
7/7	Men & boys carrying baskets, near platform	60
7/8	View of work from E.	61
7/9	– – – –	62
7/10	Men running trolly	63
7/11	Sanctuary, N. half, E. wall.	64
7/12	– – middle of N. E. wall.	65
8/1	N. end of E. wall. Meroitic Sanc. B.	66
8/2	Portrait of Kings shown on same wall.	67
8/3 4	Stelae from Temple A.	68
8/5	R. side of same stele L. ⌂ R.	69
8/6	Two stelae in Tirhakah as seen on 8.1.31.	70
8/7	Stela as in 8/5 L. side.	71
8/9	Large Stela in 1st court Tirhakah, W. end.	72
8/10	Small – – – – – –	73
8/11	Pot in position in 1st court Tirhakah, N.W. corner	74
9/1	Profile view of L. Sphinx	75

Heathcote_04_Index_p3#6000.tif

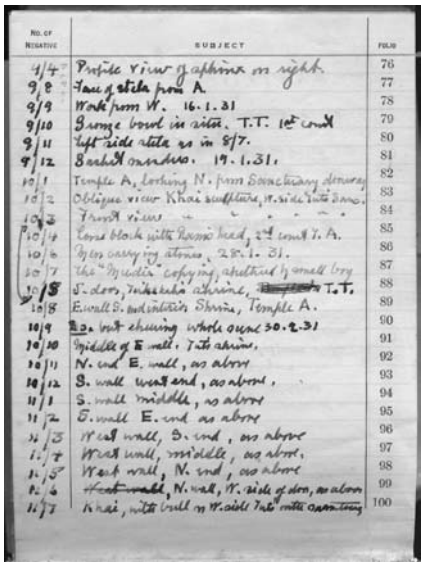

No. of Negative	Subject	Folio
9/7	Profile view of sphinx on right.	76
9/8	Face of stela from A.	77
9/9	Work from W. 16.1.31	78
9/10	Bronze bowl in situ. T.T. 1st court	79
9/11	Left side stela as in 8/7.	80
9/12	Barkal sandstone. 19.1.31.	81
10/1	Temple A, looking N. from Sanctuary doorway	82
10/2	Oblique view Khai sculpture, W. side Tuta Sanc.	83
10/3	Front view – – – – –	84
10/4	Loose block with Ramses head, 2nd court T.A.	85
10/6	Men carrying stones, 28.1.31.	86
10/7	The "Mystic" copying, assisted by small boy	87
10/8	S. door, Tirhakah shrine, T.T.	88
10/8	E. wall S. side of Tuta's Shrine, Temple A.	89
10/9	Do. wall showing whole course 30.2.31	90
10/10	Middle of E. wall. Tuta shrine.	91
10/11	N. end E. wall, as above	92
10/12	S. wall west end, as above.	93
11/1	S. wall middle, as above	94
11/2	S. wall E. end as above	95
11/3	West wall, S. end, as above	96
11/4	West wall, middle, as above.	97
11/5	West wall, N. end, as above	98
11/6	West wall, N. wall, W. side of door, as above	99
11/7	Khai, with bull on W. side Tuta's sanctuary	100

Heathcote_04_Index_p4#6000.tif

ALL IMAGES © GRIFFITH INSTITUTE